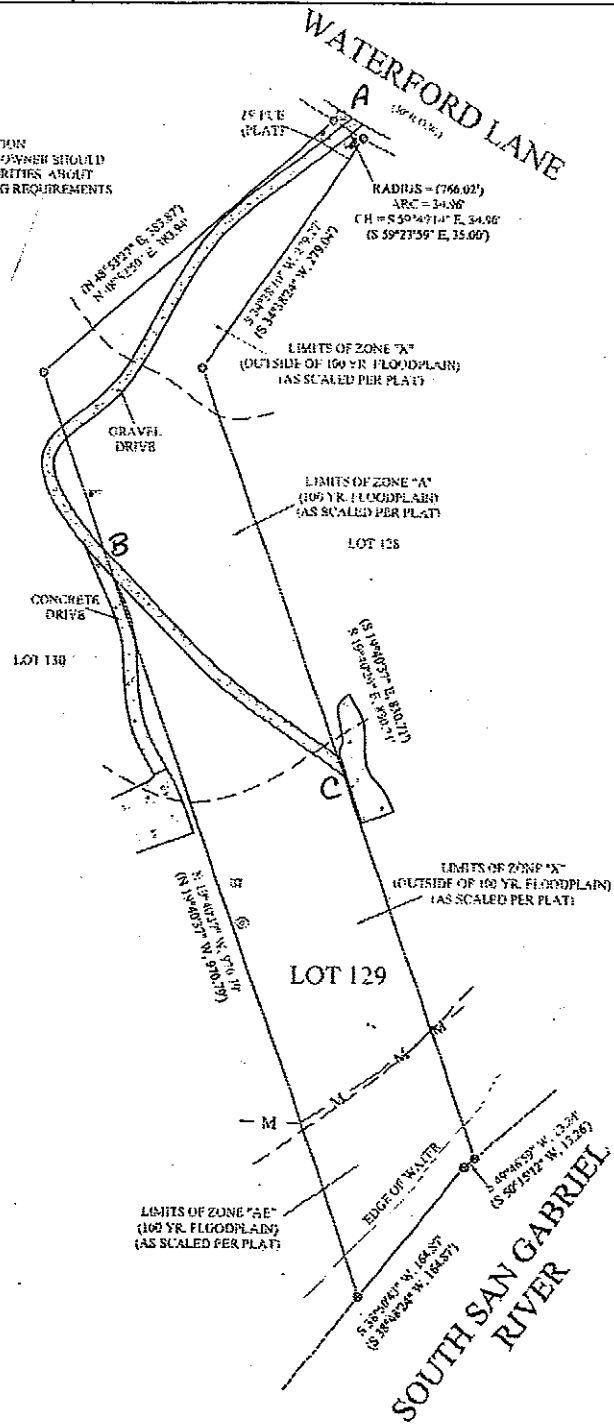

Exhibit A

*****NOTICE*****
 BEFORE DESIGN/CONSTRUCTION BEGINS ON THE SUBJECT PROPERTY, THE OWNER SHOULD CHECK THE LOCAL GOVERNING AUTHORITIES ABOUT BUILDING SETBACKS AND OTHER BUILDING REQUIREMENTS

- LEGEND**
- CALCULATED POINT
 - FIELD FOUND
 - M— METAL PIVOT
 - PC— PUBLIC UTILITY ESALT
 - () RECORD INFORMATION
 - ⊠ WATER METER
 - ⊞ ELECTRIC TRANSFORMER PAD
 - ⊞ TELEPHONE Poles
 - ⊞ UNDERGROUND PIPELINE



TO THE LIND HOLDER AND/OR OWNERS OF THE PREMISES SURVEYED
 I do hereby certify that this survey was this day made on the ground under my supervision and to the best of my knowledge of the property legally described hereon certified only to following lines and corners as per plat

RESTRICTIONS

LEGAL DESCRIPTION

LOT 129, GABRIELS OVERLOOK SECTION TWO, ACCORDING TO THE MAP OR PLAT THEREOF, RECORDED IN CABINET T, SLIDE 66, PLAT RECORDS OF WILLIAMSON COUNTY, TEXAS.

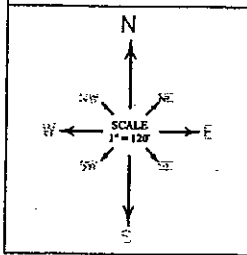

ALLSTAR
 Land Surveying
 9020 ANDERSON MILL RD
 AUSTIN, TEXAS 78729
 (512) 249-8149 PHONE
 (512) 331-5217 FAX
 WWW.ALLSTARLANDSURVEYING.COM

F.I.R.M. MAP INFORMATION

THIS PROPERTY DOES AND DOES NOT LIE WITHIN THE 100 YEAR FLOOD PLAIN, AND HAS A ZONE "X", "A", "K", "AE" RATING AS SHOWN ON THE FLOOD INSURANCE RATE MAPS. F.I.R.M. MAP NO. 450759225 C PANEL: 0255 C

DATE: SEPTEMBER 27, 1991

THIS GARAGE STRUCTURE IS AN UNDERGROUND STRUCTURE ONLY AND IS NOT A GUARANTEED THAT THE PROPERTY WILL BE UNIMPAIRED. CONTACT YOUR LOCAL FLOODPLAIN ADMINISTRATOR FOR THE CURRENT STATUS OF THIS TRACT.

ADDRESS	
DANA MERRY AND MARTHA MERRY 149 WATERFORD LANE GEORGETOWN, WILLIAMSON COUNTY, TEXAS	
SURVEY DATE:	MAY 1, 2005
TITLE:	CDL
FILE NO.:	5042105
FIELD BY:	WILL BRISNO
CALC BY:	HERMAY WALKER
DRAWN BY:	DAMIAN SMITH
CHECKED BY:	DAMIAN SMITH
PLS CHECK:	DEBRA ROSE